

**MAHARASHTRA UNIVERSITY OF HEALTH SCIENCES, NASHIK
INFRASTRUCTURE DETAILS OF COLLEGE AND HOSPITAL**

Sr. No.	Particulars to be verified	Details on College Website	Adequate/ Inadequate
College			
1	Land details (as per M.S.R.): Total land (Not less than 2 acres), (Owned or leased land), unitary or not, NA of all land, 7/12 extracts of all land, Constructed Area Details 1,000,00.0 Sq.ft./Sq.mtr. (Applicable only to Private Colleges). (Verify land documents & Government permissions documents are uploaded on College Website.) (No Land/ Construction documents shall be submitted to the University. Only deficit information to be pointed out to the University).	Yes/No	Adequate
2	Dean office, Professor's Office, Associate Professor's Office, Assistant Professor's Office, Administrative Block as per M.S.R..		
3	All DEPARTMENTS (as per M.S.R.): Human Anatomy, Human Physiology, Electrotherapy & Electrodiagnosis, Kinesiotherapy & Physical Diagnosis, Musculoskeletal Physiotherapy, Neuro Physiotherapy, Cardiovascular & Respiratory Physiotherapy, Community Physiotherapy	Yes/No	Adequate
4	College Library (as per M.S.R.): Area (1200 Sq.Ft.), Reading Rooms for Students, Staff Reading Room, Room for Books & Journals, Rooms for Librarian and Other Staff; Journal Room, Number of Computers with internet facility with minimum 15 nodes, Photocopier Machine, Total No. of books, Number of Journals: (Titles only), (Multiple volumes / issues of one title should be counted as ONE).	Yes/No	Adequate
	No. of books added in last year: No. of Journals titles added in last year : [Bills shall be verified by the Committee.]	Yes/No	Adequate
	Digital Library /e – Library availability	Yes/No	Adequate
5	Details of all Lecture Theatres with Seating Capacity (as per M.S.R.) along with AV Aids including overhead projector, LCD Projector and a microphone / multi Podium system. There shall be provision for E-class. Lecture halls must have facilities for conversion into E-class/Virtual class for teaching.	Yes/No	Adequate
6	Conference Room for Faculty: (as per M.S.R.)	Yes/No	Adequate
7	Mini Auditorium: (15 Sq.Ft./Student) (as per M.S.R.)	Yes/No	Adequate
8	Class Rooms: (15 Sq.Ft./Student) (as per M.S.R.)	Yes/No	Adequate
9	Core Laboratories: (50 Sq.Ft./Student) (as per M.S.R.) Exercise Physiology & Fitness : Computerized Treadmill, Bicycle ergometer with speedometer, Skin fold caliper, Body composition analyzer, Weighing scale with height measurement, Spirometer, Peak flow meter, Energy Consumption analyzer, Pulse Oxymeter, ECG, Flutter, Inspiratory Muscle Trainer, Oxygen Cylinder, Nebulizer (ultrasonic), Nebulizer (Jet), Portable Suction Machine, B.P. Apparatus & Stethoscope, Shuttle Walk Test Software (Desirable).	Yes/No	Adequate
10	Physiotherapy Museum: (as per M.S.R.) (Desirable)	Yes/No	NA
11	Yoga / Clinical Skill Laboratory: (60 Sq.Ft./Student) (as per M.S.R.) Yoga Mats / Pediatric Mats / Mats for Training Neurotherapeutic Skills, Adjustable Manual Therapy Plinth, Therabands & Theratubes, Swiss balls, Stability Trainers, Sensory Assessment Kit, Balance Assessment & Training Equipment, Stools, Benches, Wheel Chairs, Stairs, Ramps For Training Transfers.	Yes/No	Adequate
12	University Examination Infrastructure: Strong Room for examination a) (Area- 1200 sq.ft, b) Shelf, c) Steel cupboard – 1, d) CCTV, Photocopier Machine, Examination hall with benches, Parking Facility for University vehicle, Guest house facility	Yes/No	Adequate

13	Residential quarter facility for staff: Teaching, Non-teaching, Paramedical & Nursing staff	Yes/No/NA	NA
14	Other facilities: Hospital Waste Management Unit, Research Cell, Intercom Network, Playground, P.T Teacher or Instructor, Common Rooms for Boys, Common Room for Girls, Cafeteria, Facility for indoor games, Gymnasium / Gymkhana Facility,	Yes/No	Adequate
15	Hostel Facility: Boys (UG), Girls (UG), Interns, Canteen Facility, Warden/ Rector, Hygiene, etc. [Note: Verify Canteen Facility is monitored as per MUHS Circular No.18/2019 dated 19/03/2019.]	Yes/No	Adequate
<ul style="list-style-type: none"> As per Central Council Norms/ University Norms, above Infrastructure must be available at College and all information with photographs must be uploaded on College Website. If Infrastructure is available, then mark "Adequate" & do not attach any documents. In case of "Inadequate", it must be marked as "Inadequate" with documentary evidence. 			

HOSPITAL

16	Hospital Details	Details on College Website	Adequate/ Inadequate
	Name of the Hospital: 1) Indutai Gaikwad Patil Multispecialty Hospital, Dhuti, Nagpur, 0 km 100 beded. 2) Swami Vivekanand Medical Mission Parsodi, 5 kms 100 beded 3) Suretech Hospital and Research Centre, Jamtha, Nagpur, 5kms, 200 bedded. 4) Maya Hospital, Buttibori, Nagpur, 5kms, 30 bedded 5) Ganga Care Hospital, Nagpur, 17kms, 105 bedded, 6) RNH Hospital, Dhantoli, 17 kms, 30 bedded. 7) National Cancer Institute, Jamtha, Nagpur, 5 kms, 470 bedded 8) Saath Foundation, 5kms, 45 bedded. 9) Aarogyam Multispeciality Hospital, 15kms, 30 bedded. 10) Midas Multispeciality Hospital, 5kms, 168 bedded Bed Strength : 1278 Number of beds registered as per BNH act:	Yes	Adequate (Attached on Separate Page)
17	Clinical Facilities : Parent / Attached Hospital (Govt./Civil/Private) Must be within 10km. radius of the College		
a.	Total built up area of Hospital (in Sq.Ft.) : 75,000 sq.ft.	Yes	
b.	Whether Hospital is registered under any act under Local Authority such as Corporation, Municipality, Gram Panchayat etc.: (Please attach copy of registration certificate)	Yes	
c.	Whether Casualty is available and functional :	Yes	
18	Required Beds (UG & PG) Indoor and Outdoor Facility (as per M.S.R.)		500
19	Ambulances : Owned, Hired		Owned & Hired
	Any other		
<ul style="list-style-type: none"> As per Central Council Norms/ University Norms, above Infrastructure must be available at College and all information with photographs must be uploaded on College Website. If Infrastructure is available, then mark "Adequate" & do not attach any documents. In case of "Inadequate", it must be marked as "Inadequate" with documentary evidence. 			

Infrastructure

College Building: Own / Rented - Own

Total built up area available for college building **61428 Sq.ft**

intake capacity-100

The below mentioned is Minimum Standard Requirement For UG

Space allotment	10 Intake	30 Intake	31 to 40 Intake	41 to 50 Intake	51 to 60 Intake	61 to 100 Intake	Actual available	Lacuna
Administrative office with storage space	300	300	300	400	400	500	1185	
Director/Dean/Principal /H.O.D.'s office	400	400	400	400	400	400	1057	
Professor's office	NA	300	300	600	600	750	1570	
Associate Professor's office	100	400	400	600	600	1000	1659	
Assistant Professor's office	225	525	525	600	600	1275	2570	
Conference room	300	300	300	300	500	500	1100	
Mini Auditorium	1500	1500	1500	1500	1500	1600	3500	
Anatomy	1200	1200	1200	1200	1500	1500	2100	
Physiology	1200	1200	1200	1200	1500	1500	2100	
Electrotherapy & Electrodiagnosis	1200	1200	1200	1200	1500	1500	2100	
Kinesiology, Kinesiotherapy & Movement Sciences	1200	1200	1200	1200	1500	1500	2100	
Clinical Skill Lab / Yoga Lab	1200	1200	1200	1200	1500	1500	2100	
Therapeutic Gym	1200	1200	1200	1200	1500	1500	2100	
Indoor-physiotherapy department	1200	1200	1200	1200	1200	1200	2780	
Out-door physiotherapy department	5000	5000	5000	5000	6000	6000	10750	
Recreational Area	600	600	1000	1200	1200	1200	2570	
Library Space	300	600	900	1000	1200	2000	3750	
Class Rooms (15 Sq Ft per student 1 class room for each year)	150 / Classroom 600	450 / Classroom 1800	600 / Classroom 2400	750 / Classroom 3000	900 / Classroom 3600	1500 / Classroom 6000	10160	
Student Girls Common Rooms	600	500	800	1000	1000	1200	1857	
Student Boys Common Rooms	250	250	250	400	400	600	1570	
Final Year Departmental Area	1200	1200	1200	1500	1500	2000	2750	
Total Available	19775	22075	23675	25900	29700	35225	16428.22	

* In absence of attached Medical College:
Library space should be 2000 Sq.Ft



Verified by The LIC Committee Members

Dean/ Principal Stamp & Signature
PRINCIPAL

INDUTAI GAIKWAD - PATIL
COLLEGE OF PHYSIOTHERAPY
DHUTI, NAGPUR

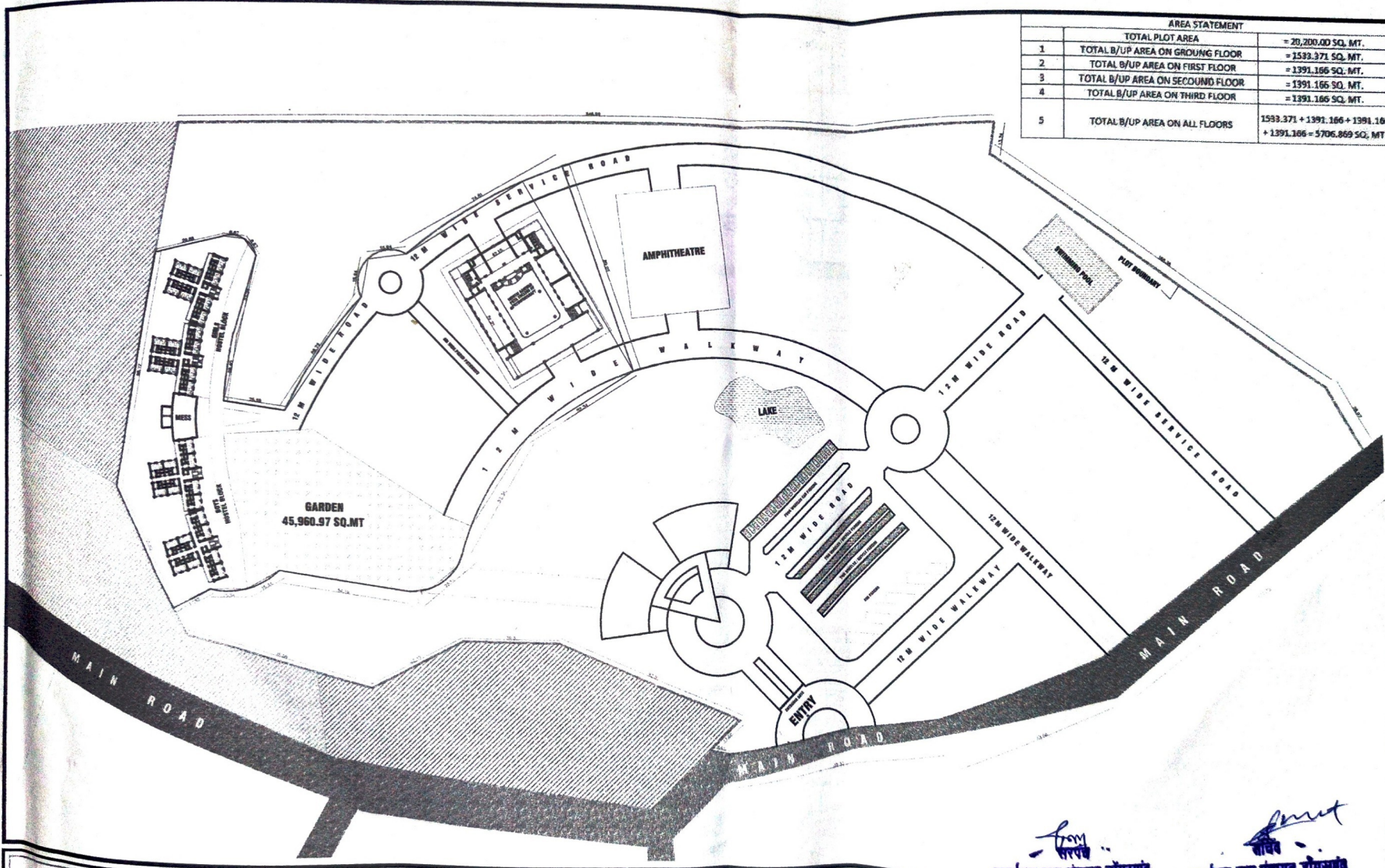

AREA STATEMENT		
	TOTAL PLOT AREA	= 20,200.00 SQ. MT.
1	TOTAL B/UP AREA ON GROUND FLOOR	= 1533.371 SQ. MT.
2	TOTAL B/UP AREA ON FIRST FLOOR	= 1391.166 SQ. MT.
3	TOTAL B/UP AREA ON SECOND FLOOR	= 1391.166 SQ. MT.
4	TOTAL B/UP AREA ON THIRD FLOOR	= 1391.166 SQ. MT.
5	TOTAL B/UP AREA ON ALL FLOORS	1533.371 + 1391.166 + 1391.166 + 1391.166 = 5706.869 SQ. MT.

SHEET NO- 1/6

EXISTING CONSTRUCTION OF BRIDGES GATEWAY-PATH
 COLLEGE OF PHYSICIANRY,
 RUN BY LOK DYAN PRASARAK SANSTHA,
 KUNZA-BHUTI, K.H.NO. 28/2, DONDARGAON, WARDHA ROAD
 TARIKI & DISTRICT - NAGPUR
 BELONGING TO :-
 SECRETARY
 LOK DYAN PRASARAK SANSTHA, NAGPUR

LEGEND :

1) PLOT BOUNDARY SHOWN IN [---]
 2) EXISTING CONST. SHOWN IN [---]
 3) PROPOSED CONST. SHOWN IN [---]

SECRETARY

lokdyan Prasaarak Sanstha

[Signature]
Secretary
 LOK DYAN PRASARAK SANSTHA,
 NAGPUR

SIGNATURE
 ARCHITECT/LICENSED ENGINEER.

[Signature]
SANDEEP GAIKWAD
SANDEEP GAIKWAD
 M.T.E.C.E., P.E.
 Planner and Designer
 N.I.T. LIC No.: 1215
 N.M.C. LIC No.: 202



TITLE : SITE PLAN

OFFICE OF GARDEN: [] DRG. PATH: []
 DATE: [] REVISED DWGNO: [] 00
 SHEET TITLE: [] SHEET NO.: []

SITE PLAN **1**

SITE PLAN

[Signature]
 कार्यालय आम पंचायत डोंगरगाव
[Signature]
 कार्यालय आम पंचायत डोंगरगाव



SHEET NO- 2/6

EXISTING CONSTRUCTION OF EDUCATIONAL BUILDINGS
LOK DYAN PRASARAK SANSTHA, NAGPUR

INDUTAI GAIKWAD-PATIL COLLEGE OF PHYSIOTHERAPY
ON MOUZA-DHUTI K.H.NO 26/2,DONGARGAON,WARDHA
ROAD TAHSIL & DISTRICT- NAGPUR
BELONGING TO :- SECRETARY
LOK DYAN PRASARAK SANSTHA, NAGPUR

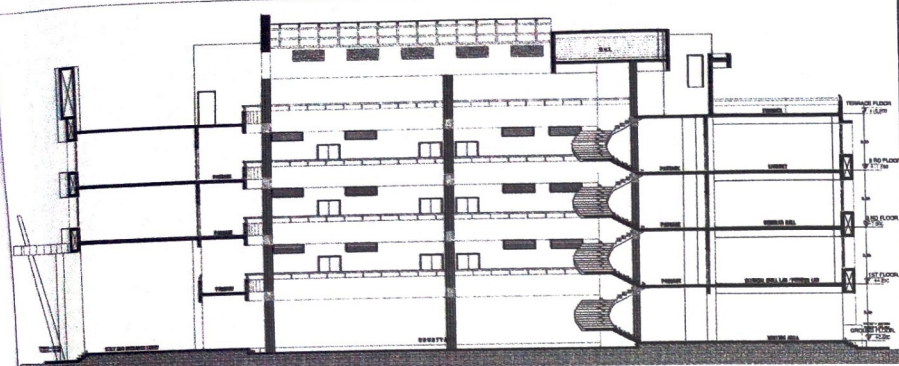

SECTION B-B
SCALE:1:100

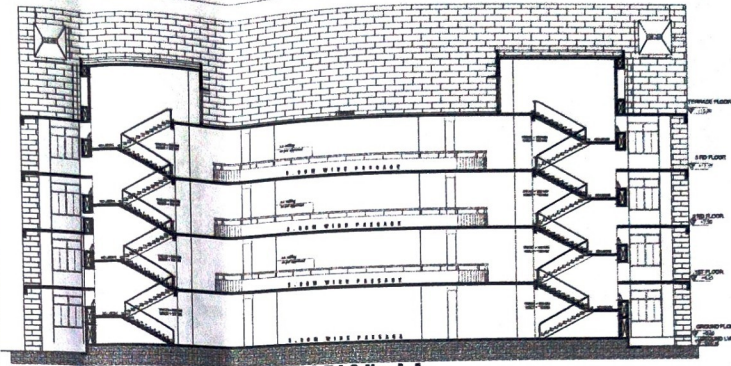

SECTION A-A
SCALE:1:100



FRONT ELEVATION
SCALE:1:100

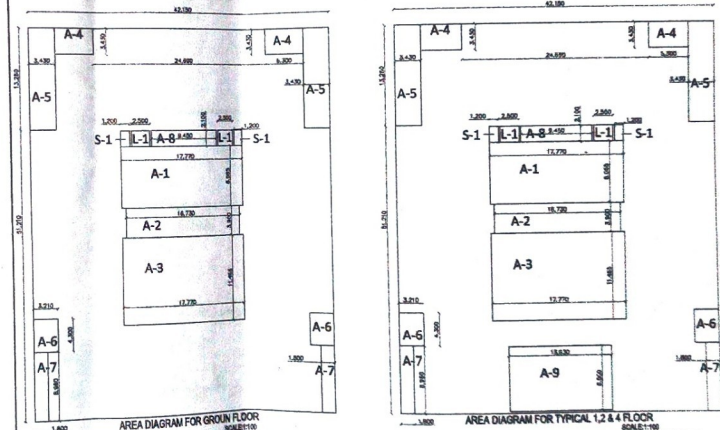

AREA CALCULATION FOR GROUND FLOOR

No.	Description	Type	Area	Remarks
1	Area of Plot		20200.00	
2	Area of Building		5706.869	
3	Area of Road		14493.131	
4	Area of Open Space		14493.131	
5	Area of Parking		14493.131	
6	Area of Green Space		14493.131	
7	Area of Water Body		14493.131	
8	Area of Other		14493.131	
9	Total Area of Plot		20200.00	
10	Total Area of Building		5706.869	
11	Total Area of Road		14493.131	
12	Total Area of Open Space		14493.131	
13	Total Area of Parking		14493.131	
14	Total Area of Green Space		14493.131	
15	Total Area of Water Body		14493.131	
16	Total Area of Other		14493.131	

AREA CALCULATION FOR FIRST FLOOR

No.	Description	Type	Area	Remarks
1	Area of Plot		20200.00	
2	Area of Building		1391.166	
3	Area of Road		18808.834	
4	Area of Open Space		18808.834	
5	Area of Parking		18808.834	
6	Area of Green Space		18808.834	
7	Area of Water Body		18808.834	
8	Area of Other		18808.834	
9	Total Area of Plot		20200.00	
10	Total Area of Building		1391.166	
11	Total Area of Road		18808.834	
12	Total Area of Open Space		18808.834	
13	Total Area of Parking		18808.834	
14	Total Area of Green Space		18808.834	
15	Total Area of Water Body		18808.834	
16	Total Area of Other		18808.834	

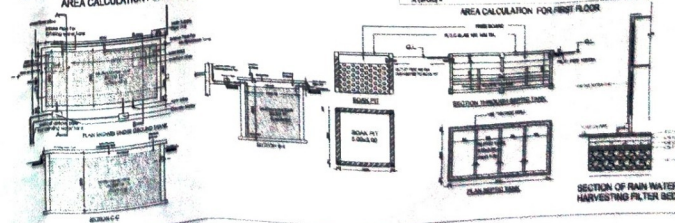

AREA STATEMENT

TOTAL PLOT AREA	=	20,200.00 SQ. MT.
1) TOTAL B/UP AREA ON GROUND FLOOR	=	1533.371 SQ. MT.
2) TOTAL B/UP AREA ON FIRST FLOOR	=	1391.166 SQ. MT.
3) TOTAL B/UP AREA ON SECOND FLOOR	=	1391.166 SQ. MT.
4) TOTAL B/UP AREA ON THIRD FLOOR	=	1391.166 SQ. MT.
5) TOTAL B/UP AREA ON ALL FLOORS	=	5706.869 SQ. MT.

PARKING AREA STATEMENT

* PARKING FOR EDUCATIONAL BUILDING
FOR 100 SQ.M CLASS ROOM & LABORATORY CARPET AREA
PARKING REQUIRED
1 CAR, 15 SCOOTERS, 15 CYCLES, 0.2BUS
* ACTUAL PARKING PROVIDED
58 CARS 856 SCOOTERS, 856 CYCLES, 12 BUSES

SCHEDULE OF OPENING

D	W	T	W	T	W	T	W	T	W	T	
D1	1.50	2.10	T. W. PANEL DOOR	W1	0.90	1.20	T. W. GLAZED WINDOW	D2	0.90	1.20	T. W. GLAZED WINDOW
D2	0.90	2.10	T. W. PANEL DOOR	W2	0.90	1.20	T. W. GLAZED WINDOW	V1	0.90	0.90	VENTILETOR
D3	0.90	2.10	T. W. PANEL DOOR	V2	0.90	0.90	VENTILETOR				

INDEX

- 1) PLOT BOUNDARY SHOWN BY [Symbol]
- 2) EXISTING CONST. SHOWN BY [Symbol]

TITLE	OWNER'S SIGNATURE
SUBMISSION DRAWING	Lokdyan Prasarak Sanstha
DATE	Secretary
SIGNATURE	SANDEEP R. GAIKWAD
ARCHITECT/LICENSED ENGINEER.	D.C.E., B.E.(Civil)
	M.Tech(Structure), F.I.E.
	Planner and Designer
	N.I.T. LIC No.: 1216
	N.M.C. LIC No.: 202

कार्यालय ग्राम पंचायत डोंगरगाव

कार्यालय ग्राम पंचायत डोंगरगाव



SHEET NO- 3/6

EXISTING CONSTRUCTION OF EDUCATIONAL BUILDINGS
LOK DYAN PRASARAK SANSTHA, NAGPUR

INDUTAI GAIKWAD-PATIL COLLEGE OF PHYSIOTHERAPY
ON MOUZA-DHUTI K.H.NO 28/2,DONGARGAON,WARDHA
ROAD TAHSIL & DISTRICT- NAGPUR
BELONGING TO :- SECRETARY
LOK DYAN PRASARAK SANSTHA, NAGPUR

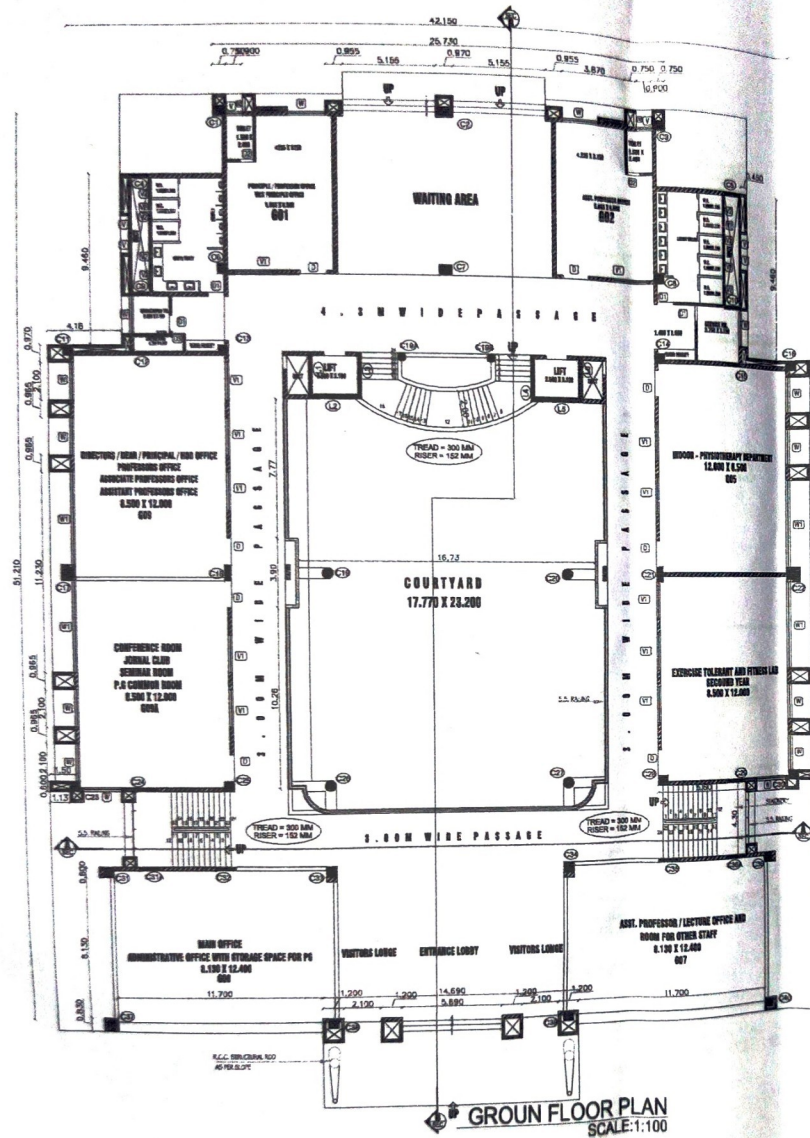

AREA STATEMENT

TOTAL PLOT AREA	= 20,200.00 SQ. MT.
1) TOTAL B/UP AREA ON GROUND FLOOR	= 1533.371 SQ. MT.
2) TOTAL B/UP AREA ON FIRST FLOOR	= 1391.166 SQ. MT.
3) TOTAL B/UP AREA ON SECOND FLOOR	= 1391.166 SQ. MT.
4) TOTAL B/UP AREA ON THIRD FLOOR	= 1391.166 SQ. MT.
5) TOTAL B/UP AREA ON ALL FLOORS	1533.371 + 1391.166 + 1391.166 + 1391.166 = 5706.869 SQ. MT.

PARKING AREA STATEMENT

- * PARKING FOR EDUCATIONAL BUILDING FOR 100 SQ.M CLASS ROOM & LABORATORY CARPET AREA PARKING REQUIRED
- 1 CAR, 15 SCOOTERS, 15 CYCLES, 0.2BUS
- * ACTUAL PARKING PROVIDED
- 58 CARS 856 SCOOTERS, 856 CYCLES, 12 BUSES

SCHEDULE OF OPENING

D 1.50 X 2.10 T. W. PANEL DOOR	W 2.10 X 1.20 T. W. GLAZED WINDOW
D1 0.90 X 2.10 T. W. PANEL DOOR	W1 5.00 X 1.20 T. W. GLAZED WINDOW
D2 0.75 X 2.10 T. W. PANEL DOOR	W2 0.90 X 1.20 T. W. GLAZED WINDOW
D3 0.60 X 2.10 T. W. PANEL DOOR	V1 0.90 X 0.90 VENTILETOR
	V2 0.60 X 0.60 VENTILETOR

INDEX

- 1) PLOT BOUNDARY SHOWN BY
- 2) EXISTING CONST. SHOWN BY

TITLE

OWNER'S SIGNATURE

SUBMISSION DRAWING

Lokdyan Prasarak Sanstha
[Signature]
Secretary

DATE

SIGNATURE
ARCHITECT/LICENSED ENGINEER.



SCALE

GENERAL SCALE- 1:100
SITE PLAN- 1:500
AREA DIAGRAM- 1:200

~~SANDEEP B. GAIKWAD~~
C.E., B.E. (Civil)
M.Tech (Structure), F.I.E.
Planner and Designer
ARCHITECT LICENSE NO. 12118
N.M.C. LIC No.: 202

[Signature]
कार्यालय ग्राम पंचायत डोंगरगाव



SHEET NO- 4/6

EXISTING CONSTRUCTION OF EDUCATIONAL BUILDINGS
LOK DYAN PRASARAK SANSTHA, NAGPUR

INDUTAI GAIKWAD-PATHIL COLLEGE OF PHYSIOTHERAPY
ON MOUZA-DHUTI K.H.NO 26/2,DONGARGAON,WARDHA
ROAD TAHSIL & DISTRICT- NAGPUR
BELONGING TO :- SECRETARY
LOK DYAN PRASARAK SANSTHA, NAGPUR

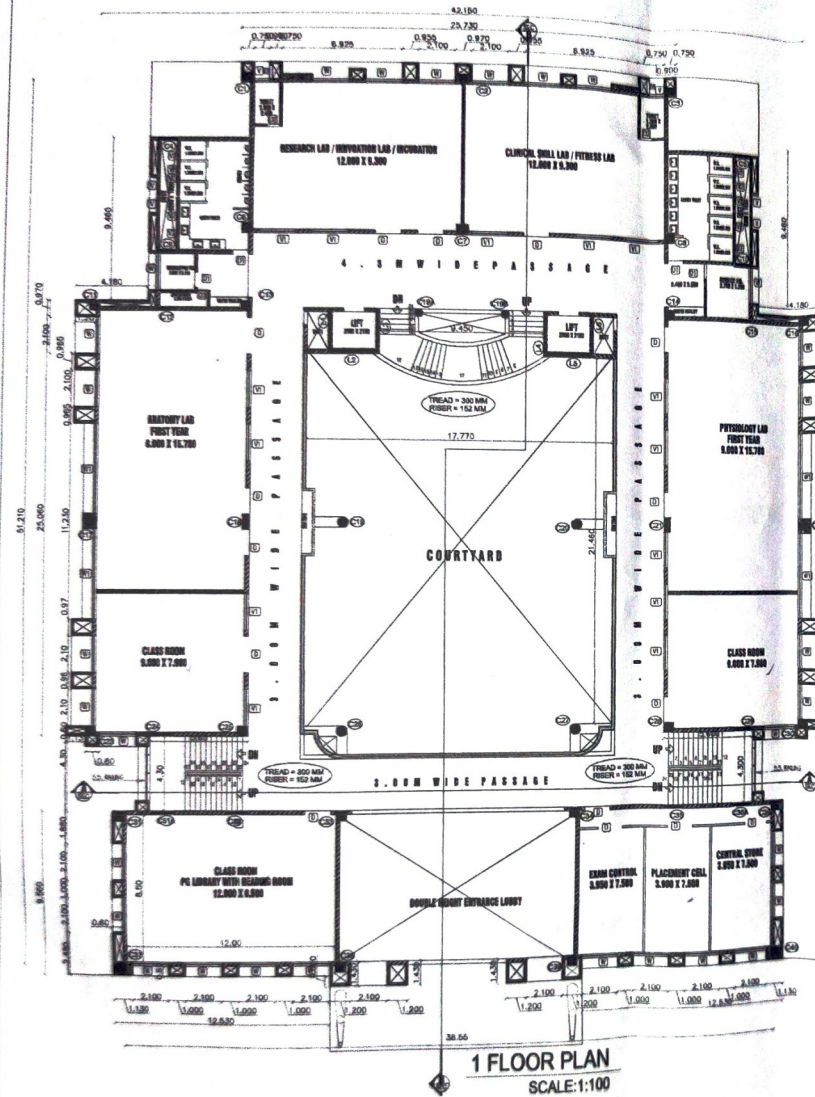

1 FLOOR PLAN
SCALE:1:100

कार्यालय लोक प्रसारक संस्था
Nagpur



AREA STATEMENT

TOTAL PLOT AREA	= 20,200.00 SQ. MT.
1) TOTAL B/UP AREA ON GROUND FLOOR	= 1533.371 SQ. MT.
2) TOTAL B/UP AREA ON FIRST FLOOR	= 1391.166 SQ. MT.
3) TOTAL B/UP AREA ON SECONUD FLOOR	= 1391.166 SQ. MT.
4) TOTAL B/UP AREA ON THIRD FLOOR	= 1391.166 SQ. MT.
5) TOTAL B/UP AREA ON ALL FLOORS	= 5706.869 SQ. MT.

PARKING AREA STATEMENT

* PARKING FOR EDUCATIONAL BUILDING
FOR 100 SQ.M CLASS ROOM & LABORATORY CARPET AREA
PARKING REQUIRED
1 CAR, 15 SCOOTERS, 15 CYCLES, 0.2BUS
* ACTUAL PARKING PROVIDED
58 CARS 856 SCOOTERS, 856 CYCLES, 12 BUSES

SCHEDULE OF OPENING

D 1.50 X 2.10 T W PANEL DOOR	W 2.10 X 1.20 T W GLAZED WINDOW
D1 0.90 X 2.10 T W PANEL DOOR	W1 5.00 X 1.20 T W GLAZED WINDOW
D2 0.75 X 2.10 T W PANEL DOOR	W2 0.90 X 1.20 T W GLAZED WINDOW
D3 0.60 X 2.10 T W PANEL DOOR	V1 0.90 X 0.90 VENTILETOR
	V2 0.90 X 0.90 VENTILETOR

INDEX

- 1) PLOT BOUNDARY SHOWN BY
- 2) EXISTING CONST. SHOWN BY

TITLE	OWNER'S SIGNATURE
SUBMISSION DRAWING	Lokdyan Prasarak Sanstha Secretary
DATE	SIGNATURE ARCHITECT/LICENSED ENGINEER.
SCALE	 SANDEEP R. GAIKWAD D.C.E., B.E.(Civil) M.Tech(Structural) E.I.E ARCHITECT/LICENSED ENGINEER, SANDHEEP GAIKWAD Planner and Designer N.I.T. LIC No.: 1216 N.M.C. LIC No.: 202
GENERAL SCALE: 1:100	
SITE PLAN: 1:500	
AREA DIAGRAM: 1:200	

SHEET NO- 5/6

EXISTING CONSTRUCTION OF EDUCATIONAL BUILDINGS
LOK DYAN PRASARAK SANSTHA, NAGPUR

INDUTAI GAIKWAD-PATIL COLLEGE OF PHYSIOTHERAPY
ON MOUZA-DHUTI K.H.NO 26/2,DONGARGAON,WARDHA
ROAD TAHSIL & DISTRICT- NAGPUR
BELONGING TO :- SECRETARY
LOK DYAN PRASARAK SANSTHA, NAGPUR

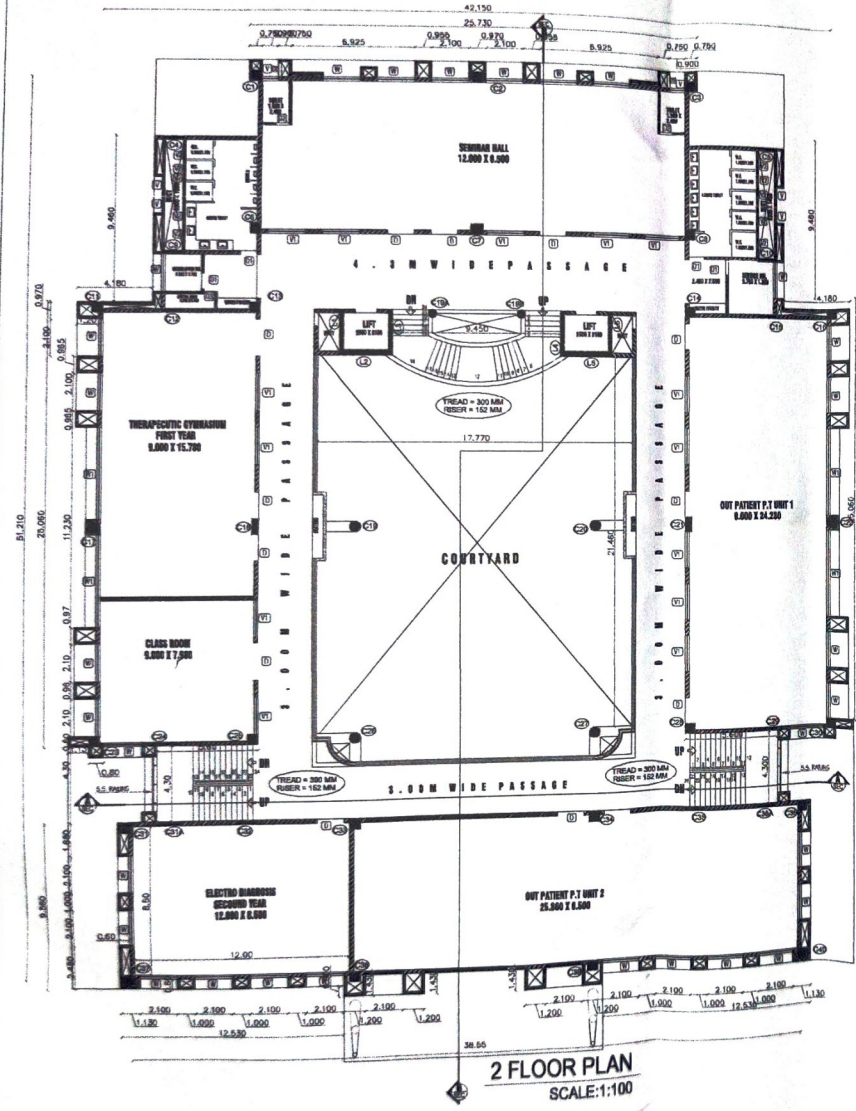

2 FLOOR PLAN
SCALE:1:100

कायालय प्राण पंचायत डोंगरगांव

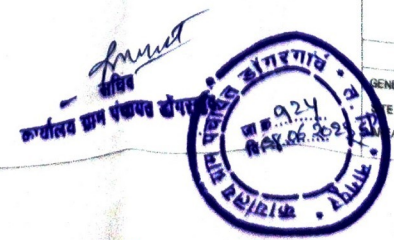

AREA STATEMENT

TOTAL PLOT AREA	= 20,200.00 SQ. MT.
1) TOTAL B/UP AREA ON GROUND FLOOR	= 1533.371 SQ. MT.
2) TOTAL B/UP AREA ON FIRST FLOOR	= 1391.166 SQ. MT.
3) TOTAL B/UP AREA ON SECOND FLOOR	= 1391.166 SQ. MT.
4) TOTAL B/UP AREA ON THIRD FLOOR	= 1391.166 SQ. MT.
5) TOTAL B/UP AREA ON ALL FLOORS	1533.371 + 1391.166 + 1391.166 + 1391.166 = 5706.869 SQ. MT.

PARKING AREA STATEMENT

* PARKING FOR EDUCATIONAL BUILDING
FOR 100 SQ.M CLASS ROOM & LABORATORY CARPET AREA
PARKING REQUIRED
1 CAR, 15 SCOOTERS, 15 CYCLES, 0.2BUS
* ACTUAL PARKING PROVIDED
58 CARS 856 SCOOTERS, 856 CYCLES, 12 BUSES

SCHEDULE OF OPENING

D 1.50 X 2.10 T. W. PANEL DOOR	W 2.10 X 1.20 T. W. GLAZED WINDOW
D1 0.90 X 2.10 T. W. PANEL DOOR	W1 5.90 X 1.20 T. W. GLAZED WINDOW
D2 0.75 X 2.10 T. W. PANEL DOOR	W2 0.90 X 1.30 T. W. GLAZED WINDOW
D3 0.60 X 2.10 T. W. PANEL DOOR	V1 0.90 X 0.90 VENTILETOR
	V2 0.60 X 0.90 VENTILETOR

INDEX

- 1) PLOT BOUNDARY SHOWN BY
- 2) EXISTING CONST. SHOWN BY

TITLE	OWNER'S SIGNATURE
SUBMISSION DRAWING	Lokdyan Prasarak Sanstha
DATE	SIGNATURE ARCHITECT/LICENCED ENGINEER.
SCALE	SANDEEP R. GAIKWAD B.E., B.E.(CIVIL) M.Tech (Structure), F.I.E. Planner and Designer N.M.C. LIC No. 1216 ARCHITECT/LICENCED ENGINEER: SANDEEP GAIKWAD N.M.C. LIC No.: 202

